

THE LOG

SEAMEN'S CENTER of WILMINGTON Incorporated

PORT OF WILMINGTON • P.O. BOX 405 • WILMINGTON, DE 19899 • (302) 575-1300 • www.scwde.org

A NON-PROFIT ORGANIZATION

SPRING 2024

Thank you to our Flagship Sponsor



****Join Our Crew: Volunteer Opportunities Await!****

By: Executive Director Christine Lassiter

Dear Friends,

There are times in life when we all could use a helping hand from a stranger. A gesture as simple as opening a door or assisting with groceries can make a world of difference. At the Seamen's Center of Wilmington, we understand the power of lending a helping hand, and we're reaching out to our community for support.

Sadly, some of our longstanding volunteers are facing health challenges that have led them to reluctantly reduce their hours or retire from their roles. We are deeply grateful for their dedication over the years as they look to pass the baton to other caring individuals who share a desire to make a positive impact.

Our volunteers are the heartbeat of our volunteer driven organization, with many dedicating 15 or more years to supporting mariners in need. Take Sue Martin, for example, who has been actively involved with SCW for an impressive 30 out of the 34 years our center has been open. Sue's commitment speaks volumes about the rewarding experiences our volunteers encounter every day—meeting and assisting strangers in unfamiliar surroundings. SCW and our volunteers are the lifeline between ship and shore for these hard working individuals.



We invite you to consider joining our friendly crew! Whether you have a passion for helping others, a desire to connect with diverse communities, or simply want to give back, there's a place for you here. Visiting our center will provide a firsthand look at our mission and the meaningful work we do.

To learn more about becoming a volunteer, please call us today at (302) 575-1300, view our website: <https://www.scwde.org/scw-volunteers.html#/> or scan the QR Code below.

Your support can make a world of difference to those we serve, and together, we can continue to extend a helping hand to those in need.

Thank you for considering this opportunity to make a difference in your community.
The Crew at SCW





SEAMEN'S CENTER of WILMINGTON Incorporated

PORT OF WILMINGTON
P.O. BOX 405 • WILMINGTON, DE 19899
(302) 575-1300
www.scwde.org
Email address: scw@scwde.org

Board of Directors

President

John J. Deemer, President

Board Members

- Michael L. Hershey
- Bayard Hogans
- David Lennon
- Kelly A. McCandless
- Kherun Merchant
- Michael O'Connor
- Brad Patterson
- Christopher M. Rowland
- Lisa A. Stapleford
- F. L. Peter Stone, Esq.

Executive Director

Christine Lassiter

Bulletin Board

Like Gardening?

SCW is proud of our welcoming landscape.

Please consider volunteering at the Center to help keep the flowers blooming.

For Info, Call 575-1300 or email scw@scwde.org



Coming Events:

**Annual Tug Cruise:
Saturday, June 8 (5:30-8:00).
Hurry it is selling out.**

Krispy Kreme Doughnuts "Raise the Shed" fundraiser – Eagle Scout Project

**Last Bash of Summer –
Fall Fundraiser:
Tuesday, September 10, 2024.**

Follow SCW on social media:



On behalf of all of us at the Seamen's Center of Wilmington and all the seafarers we welcome to Delaware, thank you to our generous supporters who donated during the DoMore24DE Campaign for FILLING OUR TANKS!

In 24 hours, you donated \$1705 which equals 3 Months of Gas!

Christmas at Sea Contributors - 2023

Ms. Tina Albanese
 Aldersgate United Methodist Church
 America's Boating Club-Wilmington
 Anonymous
 Atonement Methodist Church
 Bank of America - Christiana Center
 Mr. & Mrs. Zach Barba
 Mr. & Mrs. William Baron
 Ms. Regina M. Barry
 Ms. Caroline Beaumont
 Ms. Carol Beck
 Mrs. Kristin Bennett
 Mr. & Mrs. Thomas Beran
 Bethesda United Methodist Church
 Ms. Cheryl Blevins
 Ms. Joan Bobnick
 Boy Scout Troop 123 – St. George's U.M.C.
 Brandywine-Naamans Rotary Club
 Mr. & Mrs. James S. Bray
 Mrs. Barbara Breisch
 Mrs. Kathy Burke
 Buttonwood United Methodist Church
 Calvary Baptist Church
 Mr. and Mrs. Charlie Carrico
 Ms. Donna Cavender
 Christ Episcopal Church
 Christ the Cornerstone Church
 Ms. Dorothy Cleaver
 Cokesbury Village
 Mr. & Mrs. Robert Colburn
 Ms. Ruth Collis
 Community Lutheran Church
 Concord Presbyterian Church
 Country House - ACTS Retirement Life Communities
 Ms. Cinda Crane
 Mr. Roberto Crespo
 Mrs. Clara Davis
 Delaware Prosperity Partnership
 Mr. & Mrs. Francis Dinsmore
 Dole Fresh Fruit Company
 Elam United Methodist Church
 Episcopal Church of the Ascension
 Eqqink Family
 Ms. Janet Flenner
 Mr. Maurice Furlong
 Ms. Caroline G.
 Mrs. Patricia Genzel



Mr. & Mrs. James Gestwicki II
 Mrs. Patricia Gestwicki
 Girl Scout Troop 32 - New Castle
 Girl Scout Troop 547 - Smyrna
 Mrs. Sue Gleason
 Grace Episcopal Church
 Grace of God Lutheran Church
 Ms. Nancy Green
 Ms. Linda Green
 Ms. Julianne Guise
 Mrs. Dolores Hall
 Mr. & Mrs. Johnny Hampton
 Mr. & Mrs. Clyde Hess
 Mr. & Mrs. Tom Higley
 Ms. Lisa Himber
 Ms. Jean Hitchens
 Holly Oak Calvary U.M.C.
 Holy Apostles' Episcopal Church
 Ms. Gail Hudson
 Immanuel Episcopal Church, Highlands
 Mr. & Mrs. Earl Jaques
 Jenner's Pond Knit/Crochet Club
 Mr. & Mrs. John R. Keim
 Kingswood United Methodist Church
 Ms. JoeAnn Knauss
 Knights of Columbus - Holy Child 12190
 Mrs. Gail Krebs
 Mr. & Mrs. Ron Lassiter
 Mr. & Mrs. David Lennon
 Mr. & Mrs. Gordon Lester
 Ms. Judith Little
 Love of Christ Church
 Lower Brandywine Presbyterian Church
 Mrs. Sue Martin
 Mr. & Mrs. Thomas McCandless
 Ms. Cecilia McCormick
 Mr. & Mrs. Mike McCormick
 Ms. Kathryn McDonald
 Ms. Meredith McGregor
 Ms. Carol Miller
 Ms. Lynn Moffett
 Mr. & Mrs. Tony Mokienko
 Monroe Energy LLC
 Mrs. Debbie Mulrooney
 Ms. Lois Mundy
 Mr. & Mrs. John Murray
 Ms. Conee Nelson

New Castle Hundred Lions Club
 New Castle Presbyterian Church
 Mr. and Mrs. Tim O'Connor
 Ms. Diane Olin White
 Ms. Carol Orzechowski
 Ms. Linda Outlaw
 Penn-Del-Jersey Chapter, NECA
 Pike Creek - Green Hills Lions Club
 Mr. & Mrs. Kevin Pritt
 Red Wing - Newark DE
 Mrs. Kathryn Reeves
 Capt. and Mrs. Steven Roberts
 Mr. Kevin Ronan
 Rotary Club of Southern New Castle County
 Mr. & Mrs. Joseph Ryan
 Salem United Methodist Church
 Ms. Janet Sashihara
 Mr. Michael Scott
 St. Luke's Episcopal - Shawls & More Ministry
 St. Andrew's Lutheran Church
 St. Elizabeth Ann Seton Church
 St. Georges United Methodist Church
 St. Jude the Apostle Parish
 St. Mark's Episcopal Church
 St. Mark's Lutheran Church
 St. Mary's Episcopal Church
 St. Nicholas Episcopal Church
 St. Paul's Lutheran Church
 St. Peter's Episcopal Church
 Mr. Ron Starich
 The Four Chaplains Memorial Foundation
 The Ponds at Bayberry South Knitting Group
 The Rebecca Circle of Atonement
 Methodist Church Claymont
 Mr. Steve Thomas
 Tree of Life Lutheran Church
 Trinity Presbyterian Church
 Union United Methodist Church
 Mrs. Judith Vacca
 Vane Brothers - Capt. Deborah Peretz
 Ms. Mary Vernon
 Dr. Stephen Wetherill & Family
 Women's Club of Odessa
 Capt. & Mrs. Howard Wyche
 Mr. & Mrs. John Yasik

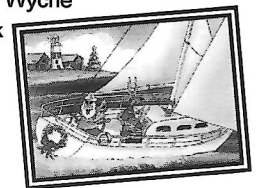

Thank You!

We value our contributors immensely and have diligently endeavored to acknowledge each one accordingly. However, if inadvertently we have overlooked including your name or made an error in our records, please accept our sincerest apologies. Kindly notify us so we can rectify any oversight promptly.

The generosity demonstrated through donations of hats, scarves, toiletries, and various items plays a pivotal role in our ability to remember over 1,200 seafarers every December. This significant impact wouldn't be achievable without the steadfast support of individuals, churches, civic associations, and companies across our community.

We extend our gratitude to each and every one of our contributors for their invaluable contributions. Please note that if your donation was received after Christmas, it might have been reserved for the following year's efforts.

****SCW Helps Family Reunite: Muktar's Joyful Family Visit****



Muktar pictured on the left.

In the bustling port of Wilmington, amidst the comings and goings of ships laden with cargo, one seafarer's journey stood out recently. The Seamen's Center helped to facilitate an extraordinary family reunion between Muktar, a 1st Officer on the M/V CS Celeste, and his family located in Baltimore, MD. This reunion truly warmed the hearts of all who witnessed it.

Hailing from Ethiopia, Muktar had traversed oceans to fulfill his duties aboard the M/V CS Celeste, which had brought nitrates to the Port of Wilmington in Delaware. But what made this stopover remarkable was the arrival of Muktar's relatives from Baltimore to whisk him away for a brief but memorable family reunion. Muktar's next port of call was Baltimore, but other obligations would not permit the family to see him while at that much closer port.

Muktar pictured on the left. Driven by love and determination, Muktar's relatives embarked on a journey to Wilmington, eager to embrace him after his long stint at sea. Their reunion was short-lived, however, as the ship's imminent departure meant Muktar had to return early the next morning.

Despite the fleeting nature of their time together, Muktar's joy was palpable upon his return from Baltimore. With a sparkle in his eyes, he recounted how his relatives had prepared all his favorite Ethiopian dishes, creating a warm and familiar atmosphere that he cherished deeply.

For Muktar, those precious hours spent with his family were a source of immense happiness and rejuvenation. Though separated by the demands of the sea and the obligations of seafaring life, the bond of family remained unbreakable, igniting a sense of joy and gratitude that resonated within him and those around him.

In a world marked by constant motion and separation, Muktar's story serves as a poignant reminder of the enduring power of familial love and the profound joy that comes from even the briefest moments spent together. As he set sail once more, Muktar carried with him the warmth of his family's embrace, fueling his spirit on the journey ahead.

The Seamen's Center of Wilmington is proud to have played a small part in facilitating this heartwarming reunion. It is moments like these that remind us of the importance of human connection and the profound impact it can have on our lives.

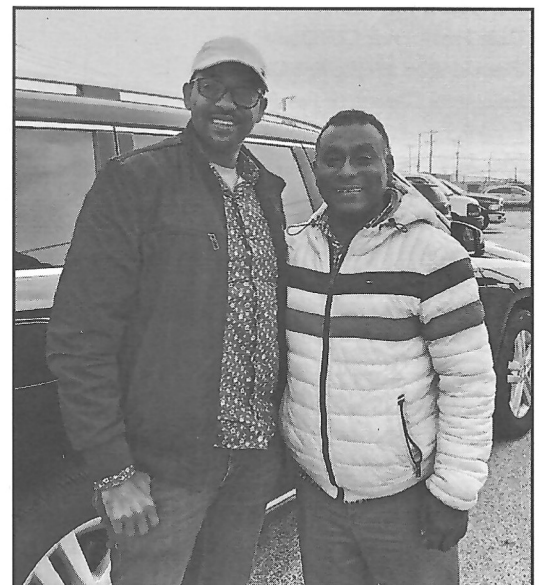

Muktar pictured on the left.

Reconnecting with Memories: A Seafarer's Return to the Seamen's Center of Wilmington after 13 years

Jose Andrin "Andy" Amancio, a seafarer from the M/V AS Camellia container ship, recently returned to SCW after a 13-year hiatus. Andy used to frequent the Port of Wilmington and the Seamen's Center when he was a crewmember on a Chiquita fruit ship.

As he was signing in on an afternoon in March, he opened his phone and shared a photo of him and friends in the pool room from 13 years ago. Andy fondly reminisced with SCW volunteer Linda Lawyer as he recalled the time at the center and praised the Center and volunteers as the best he has encountered anywhere. Accompanied by SCW volunteer driver Lew Dorsey, Andy and his fellow shipmates visited Walmart, grateful for the hospitality they received from the SCW volunteers so eager to help them.

To all seafarers, the Seamen's Center of Wilmington extends a warm invitation to return and reconnect with old memories. SCW volunteers' commitment to welcoming seafarers from around the world remains steadfast, ensuring a supportive and safe haven for those who traverse the seas.

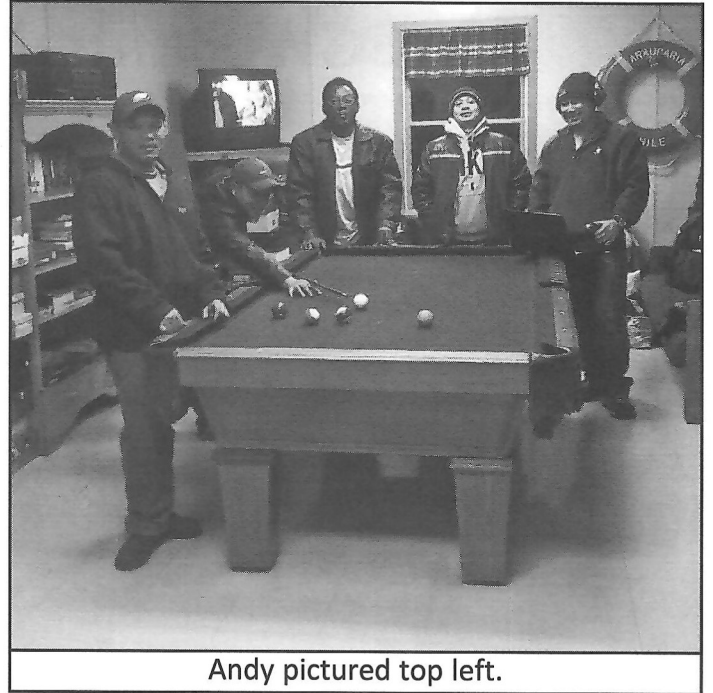

Andy pictured top left.

*A special thank you to our sponsor
for this issue of The Log*

*Happy to support the
important work of the
Seamen's Center of Wilmington*

WESTERN
FUMIGATION
Since 1928

Serving the Eastern United States Ports

(800) 542-1542 or (610) 595-2100

www.westernfumigation.com



Andy pictured on the right.

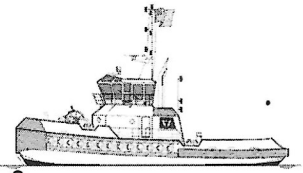
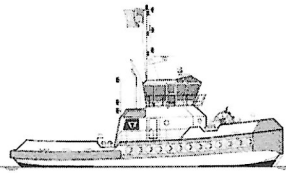

ALL ABOARD!!!

the

SCW Annual Tugboat Cruise!

JOIN US FOR A TUG BOAT CRUISE ABOARD WILMINGTON TUG'S MADELINE

Saturday, June 8, 2024

Guests arrive at the Port of Wilmington by 17:30

~ Leave the Dock promptly at 18:15 ~ Return to the Dock promptly at 19:30

Wine, beer and light hors d'oeuvres included

\$100.00 per person

Capacity is limited to 80 passengers

RSVP SEAMEN'S CENTER of WILMINGTON • P.O. BOX 405 • WILMINGTON, DE 19899

Name _____ Address _____

Phone _____

No. Attending _____ Amount Paid _____

Please provide a complete list of all those that will be attending.

Tickets will be mailed upon receipt of check and must be used as admission to port property

Proud Early Sponsors of the Seamen's Center of Wilmington Annual Tugboat Cruise

AutoPort, Inc.

Naaman's Wine, Spirits & More

CMS Transportation, Inc.

Norton Lilly International

Delaware River Stevedores, Inc.

Patio Printing

Diamond State Port Corporation

Pilots' Association for the Bay and River Delaware

Dole Fresh Fruit Co.

Port Wilmington an Enstructure Company

Knott, Inc.

Wilmington Tug

Leonard's Express

Maritime Exchange for the Delaware River and Bay

Win a Free Trip for 4 to Walt Disney World®



Embark on a magical journey and make a difference in the lives of others by entering our sweepstakes! Win a trip for yourself and 3 others at the enchanting Disney World, where dreams come true. We're thrilled to offer you the chance to win round trip airfare for 4, a spectacular 5-day, 4-night getaway at the luxurious Grand Floridian Resort from August 12 to August 16, 2024, and Park Hopper Passes which grant you access to the wonders of all the parks. The winner of this sweepstakes will receive the following:

Roundtrip Airfare for 4* to Orlando, FL
4 Park Hopper Passes for August 12-16, 2024
4 Nights at The Grand Floridian for 4 People on August 12-16, 2024

*Flights must originate in the continental United States

Entry Deadline: 11:59pm 4/14/2024

Winner Selected: 10:00am 4/15/2024

Simply make a donation to the Seamen's Center of Wilmington through this link and be entered to win:

<<https://tixforgood.org/product/magic?npo=scw>>

Save The Date!

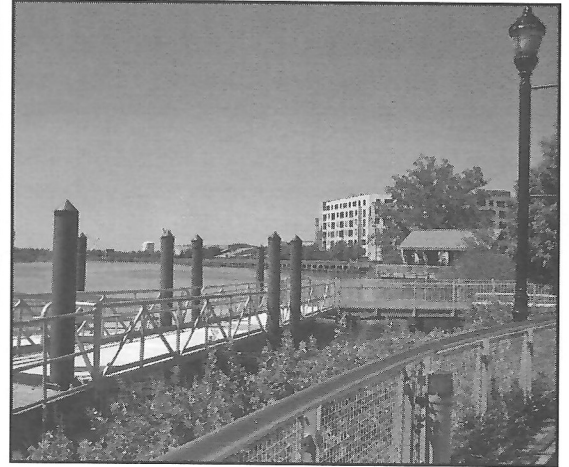

Join us for our
**Last Bash of
 Summer** fundraiser

September 10, 2024
4:30 – 7:30 p.m.

**Docklands
 Riverfront**

110 S. West Street
 Wilmington, DE 19801

**Good Food, Good Friends,
 Good Fun**





SEAMEN'S CENTER
of WILMINGTON Incorporated
PORT OF WILMINGTON
P.O. BOX 405
WILMINGTON, DE 19899

Non-Profit
Organization
US Postage
PAID
Wilmington, DE
Permit No 2034

ADDRESS SERVICE REQUESTED

Mission Statement

SEAMEN'S CENTER of WILMINGTON Incorporated

The mission of the Seamen's Center of Wilmington, Inc., is to meet the needs of the seafarers who visit the Ports in the State of Delaware. The goal is to make their time in port a rewarding one by providing personal, practical and spiritual assistance. A warm welcome is extended to ease the pain of loneliness and isolation and to offer a respite from the hazards of the sea.